

FRONT ELEVATION

SECTION ON AB

Planning Permission No. A2/1414/50
APPROVED
 SUBJECT TO THE CONDITIONS IN THIS OFFICE LETTER
 No. A2 (10685/50) 29/10/90
 C. R. Unnikrishnan
 29/10/90
 FOR MEMBER SECRETARY,
 MADRAS METROPOLITAN
 DEVELOPMENT AUTHORITY
 MADRAS, 600 008.

KEY PLAN (NOT TO SCALE)

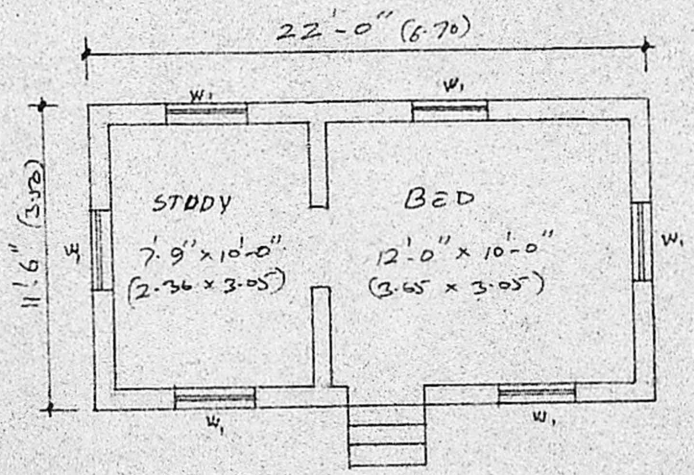

G.F. OUT HOUSE PLAN

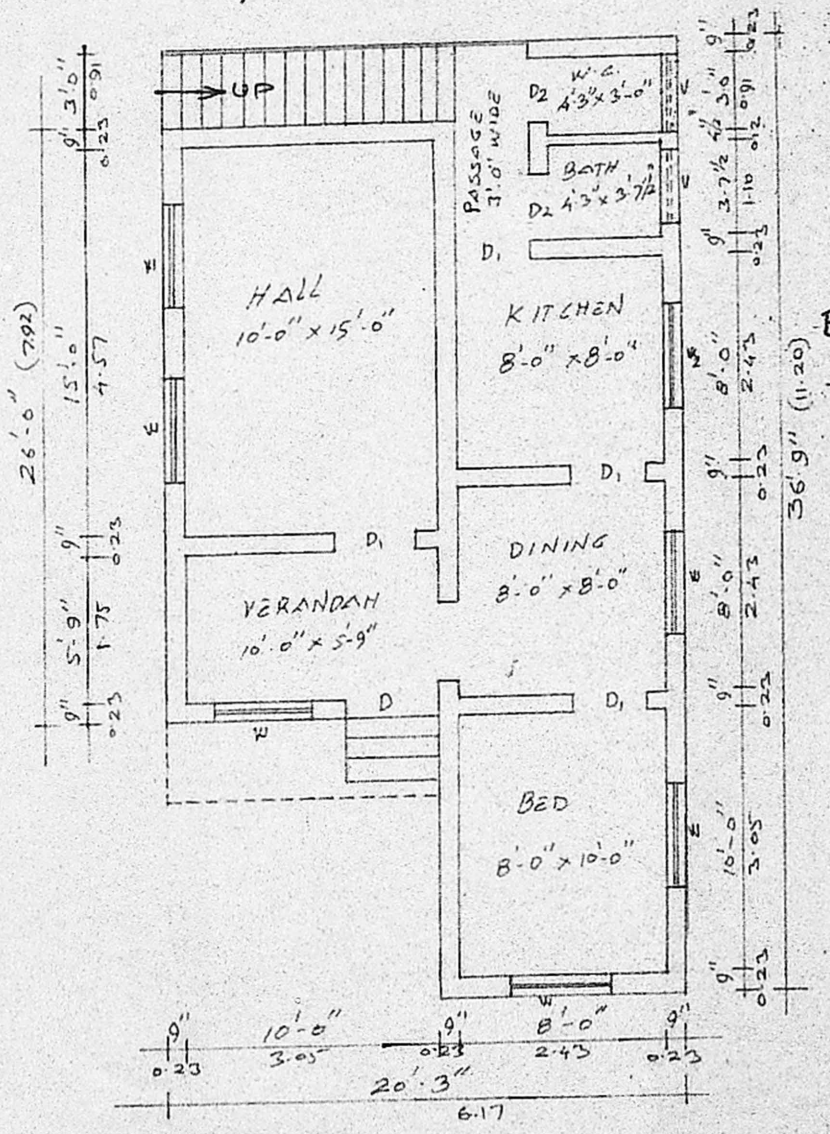

GROUND FLOOR PLAN

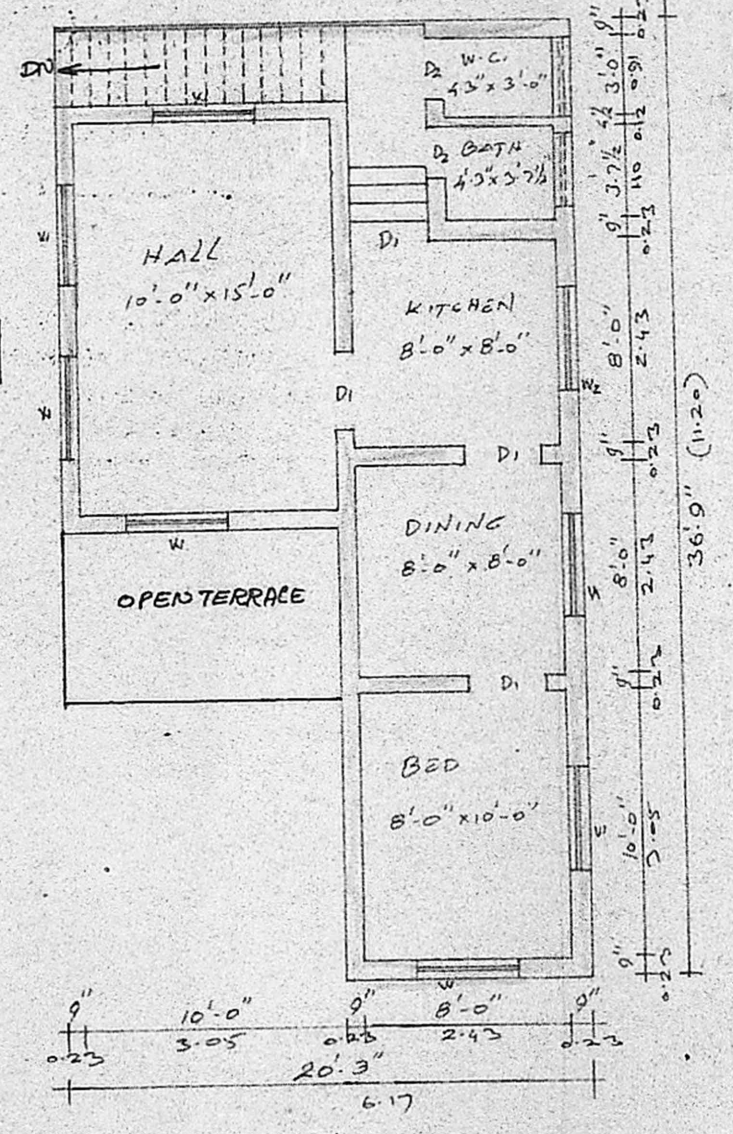

PRO. FIRST FLOOR PLAN

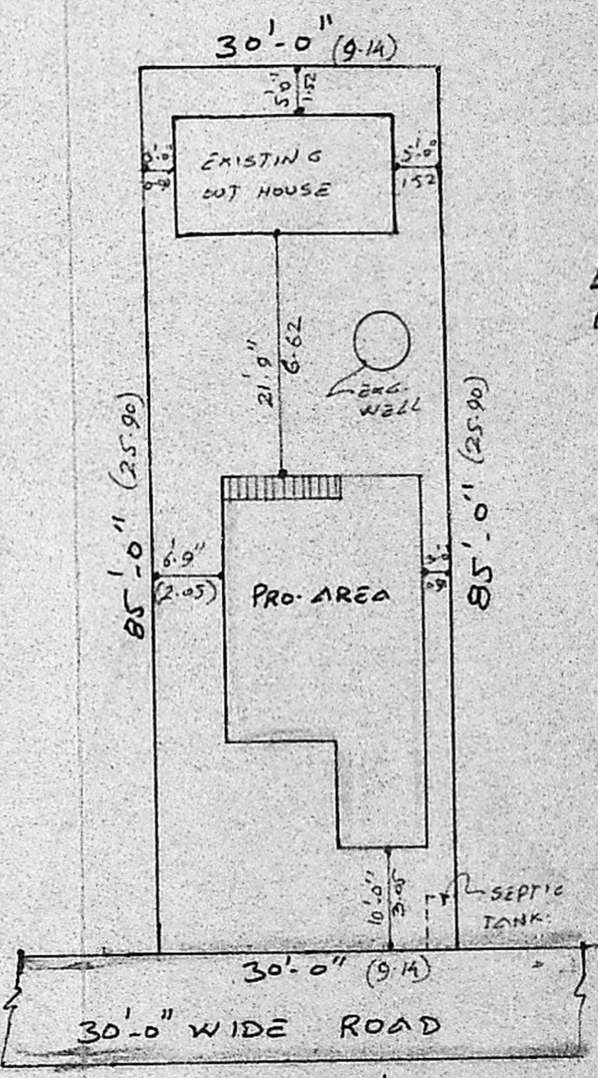

SITE PLAN

Scale: 1" = 20.0'

EXG. PLAN APPD. NO. D. DIB. 1996/84 DT: 14/8/84.

A3/10685/90
 MS 01/06/90

SCALE: 1" = 8'-0" (OR) 1:100



PLAN SHOWING THE ADDITION AND ALTERATION TO EXG. DWELLING HOUSE IN PLOT NO. 12, SRINIVASA NAGAR IN S.NO. 218/1 OF MADIPAKKAM VILLAGE, ST. THOMAS MOUNT PANCHAYAT UNION.

JOINERY DETAIL		
D	DOOR	3'-3" x 7'-0" 0.99 x 2.13
D1	DOOR	3'-0" x 7'-0" 0.91 x 2.13
D2	DOOR	2'-6" x 7'-0" 0.76 x 2.13
W	WINDOW	4'-0" x 4'-0" 1.22 x 1.22
W1	"	3'-0" x 4'-0" 0.91 x 1.22
W2	"	4'-0" x 3'-6" 1.22 x 0.91
V	VENTILATOR	3'-0" x 2'-6" 0.91 x 0.76

STAIRCASE DETAIL	
WIDTH OF THE STAIR	3'-0" (0.91)
" " " TREAD	0'-20" (0.25)
" " " RISER	0'-6" (0.15)

AREA	SQ. FT.	Sq. MET.
EXG. GROUND FLOOR PLINTH	629	58.4
EXG. G.F. OUT HOUSE PLINTH	253	23.5
PRO. FIRST FLOOR PLINTH	526.5	48.9
PLOT EXTENT	2550	236.8

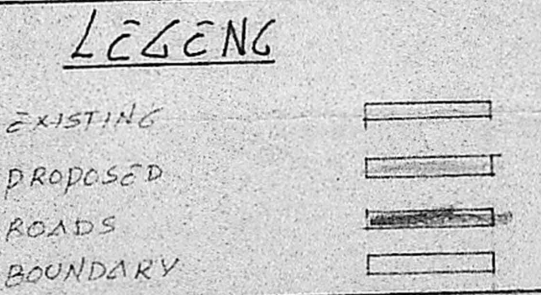

(Signature)
 OWNER

N. PAVALAVANNAN,
 LICENSED SURVEYOR,
 ALUNDUR MUNICIPALITY
 No: 45, Vellalar East II Street,
 ADAMBAKKAM, MALUR IS 600 008
 LICENSED SURVEYOR.